Emerson Radio

MODELS:
31T09, 31T10, 31T11
31L09, 31L10, 31L11

Chassis 120791, 120792, 120793, 120794. Similar Chassis 120826, 120828, are also used in some of these models.

31L11

SERVICING PRECAUTIONS

1) Do not operate the chassis without a loudspeaker or suitable dummy load connected to the secondary of the audio output transformer, since this may result in damage to the audio output transistors.

2) Note that B – (chassis ground) is connected to one side of the power line through R-11. For this reason, an isolation transformer must be used whenever servicing procedures require that a signal be conductively (by direct connection) injected into the receiver, otherwise damage to the chassis may result.

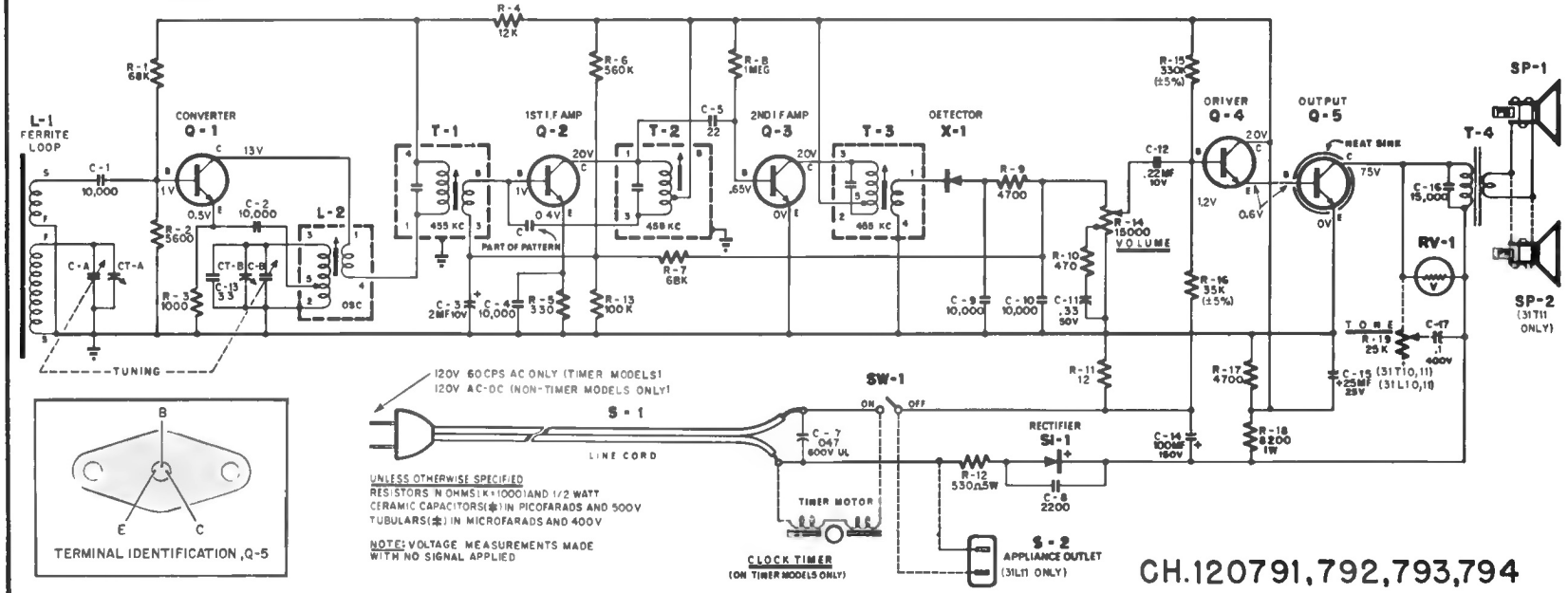

TERMINAL IDENTIFICATION, Q-5

CH.120791,792,793,794

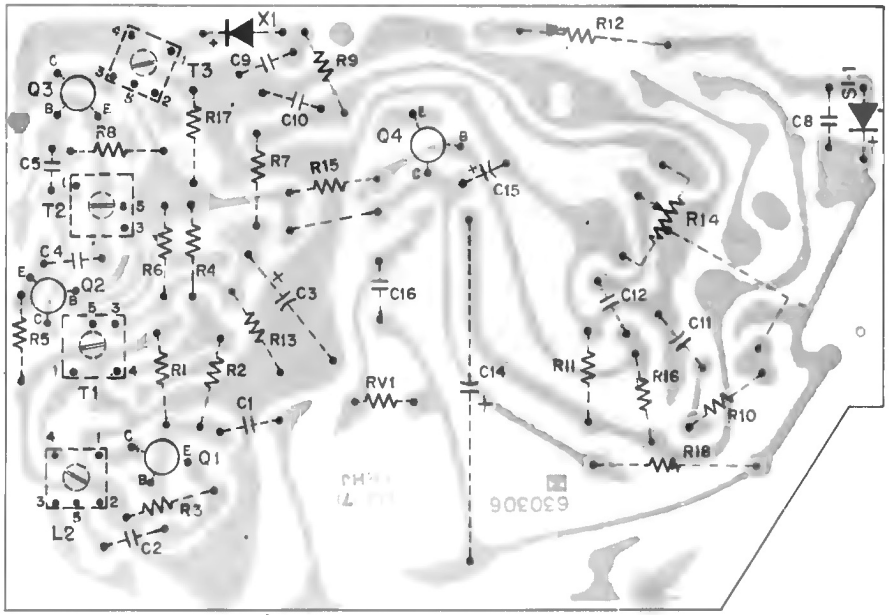

ETCHED CIRCUIT BOARD (BOTTOM VIEW)