UNLESS OTHERWISE NOTED
CAPACITORS MORE THAN 1 = MMF
CAPACITORS LESS THAN 1 = MF
RESISTORS ARE 1/2 WATT
K = 1000 M = 1,000,000
DC VOLTAGES @ 117V LINE TO B - WITH 20,000 Ω/VOLT METER

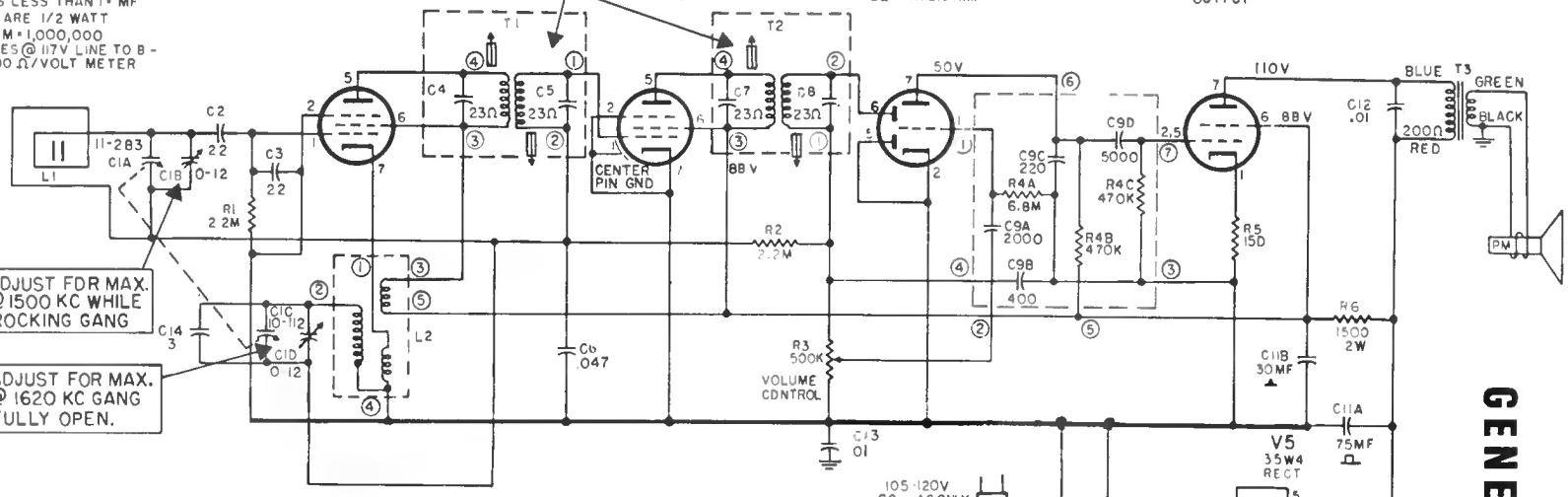

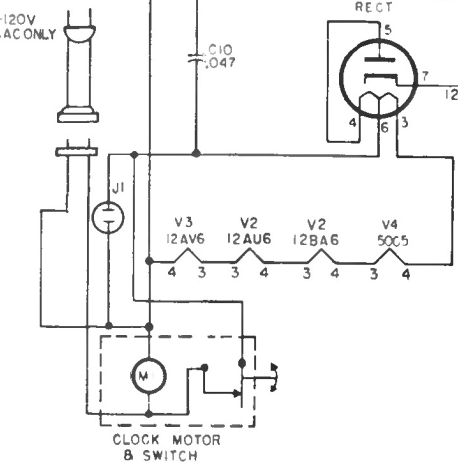

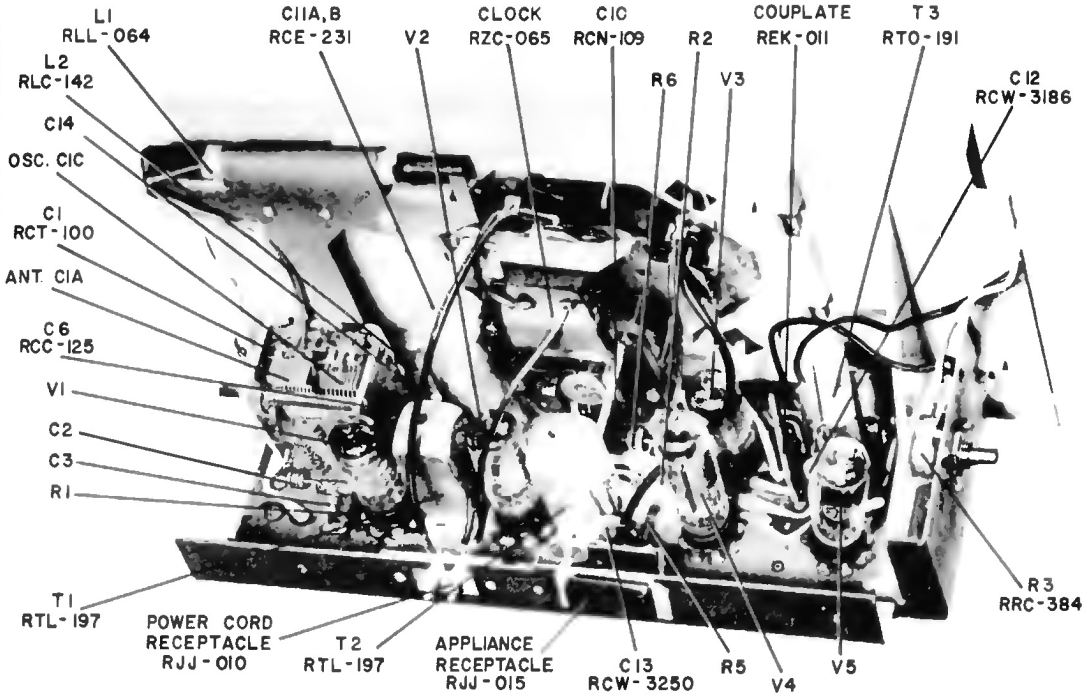

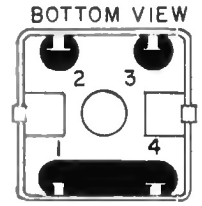

T1 & T2

OSC COIL TERMINAL VIEW

GENERAL ELECTRIC

MODELS 940 941 942