GENERAL ELECTRIC

Models P805A, P806A, P807A, B, and P808A, B

"A" version diagrams on this page, and "B" version on the next page.

TO REMOVE CIRCUIT BOARD

1. Turn screw in cabinet back counterclockwise until it becomes loose (this a captive screw and remains in the cabinet).
2. Insert a coin in either slot on the cabinet bottom and twist to remove the cabinet back.
3. Remove screw holding tuning dial.
4. Remove 3 screws under the tuning dial to release the tuning gang from the cabinet front.
5. Remove one 11/32" nut (bottom center of circuit board) and 3 hexhead screws holding circuit board to bosses on cabinet front.
6. Fold tuning gang and circuit board out of cabinet front toward the volume control end. It is not necessary to remove the volume control to repair the circuit board.

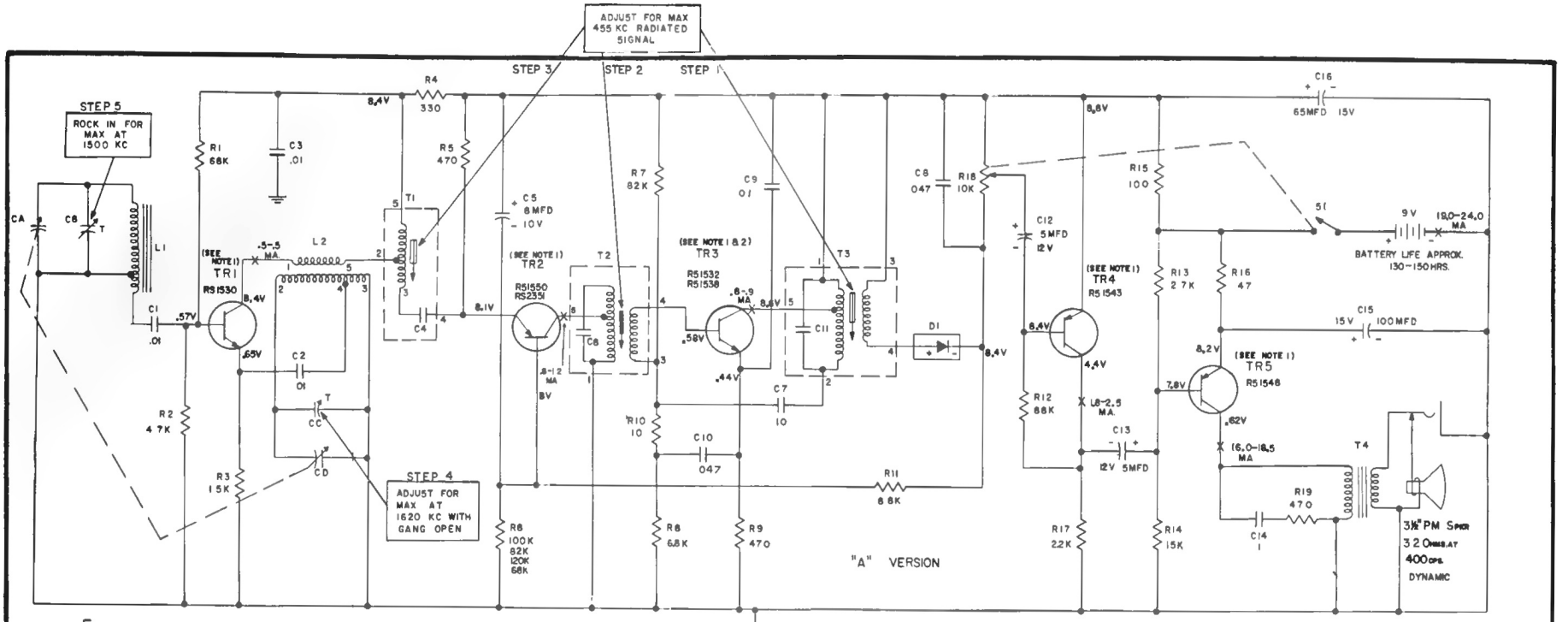

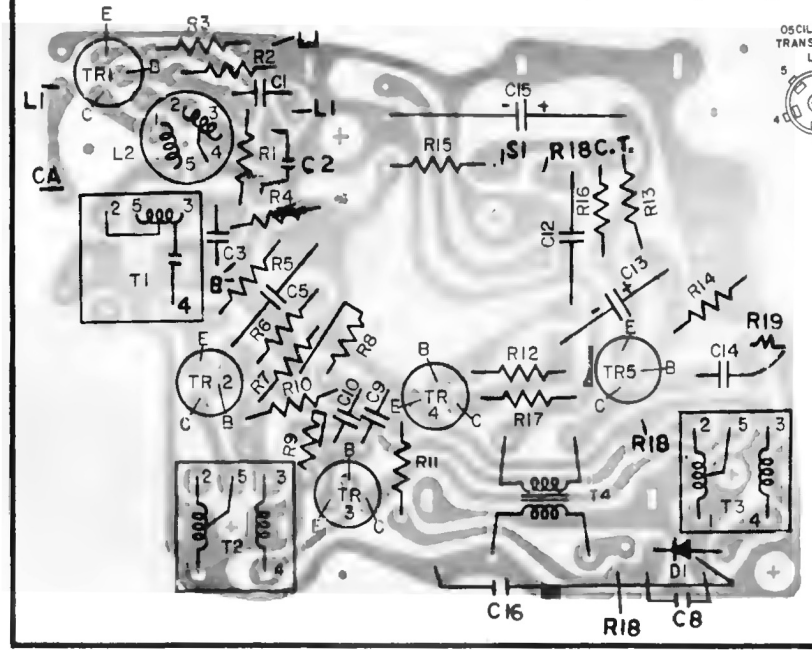

LATE PRODUCTION

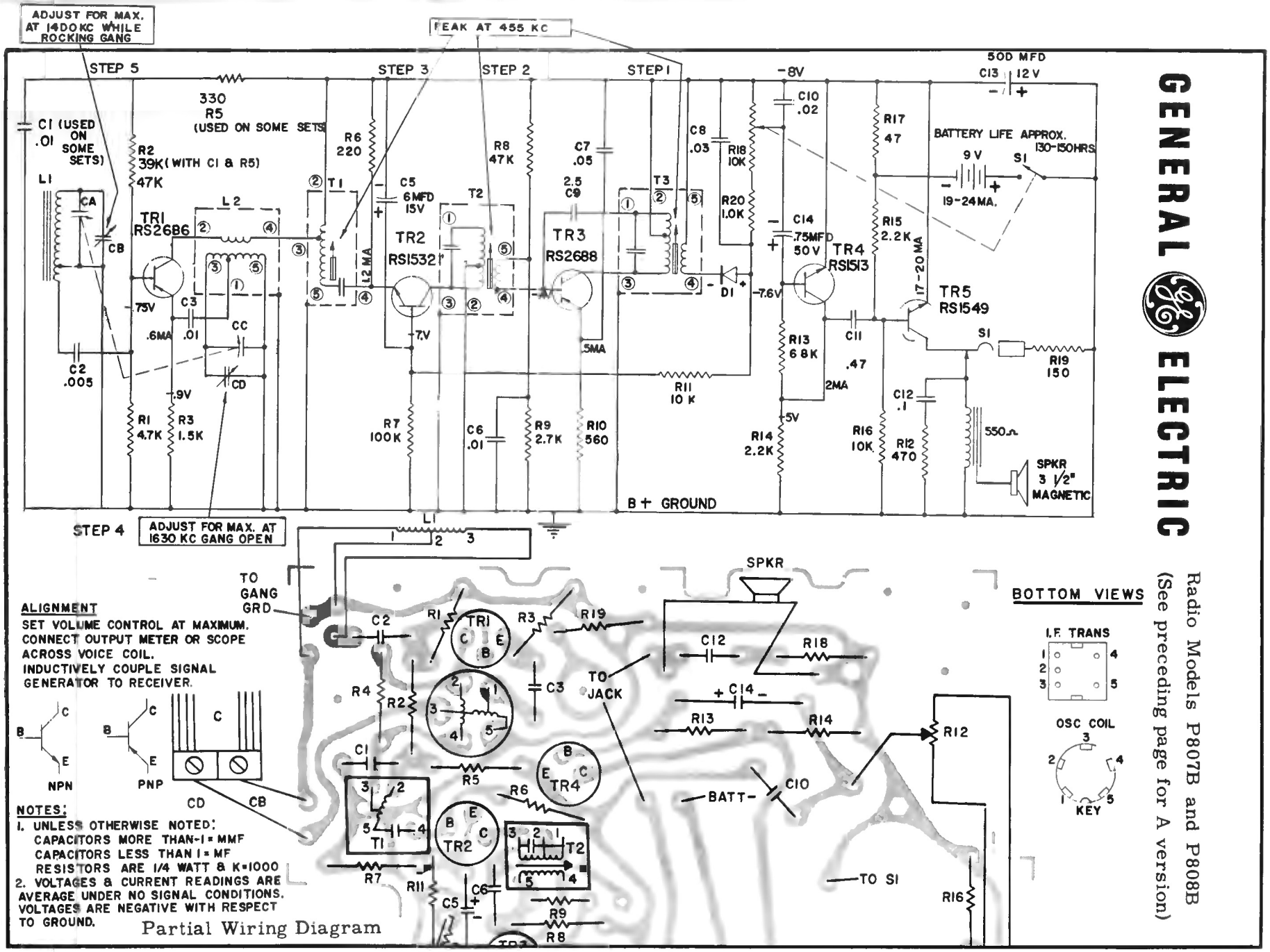

Partial Wiring Diagram

GENERAL ELECTRIC

Radio Models P807B and P808B
(See preceding page for A version)