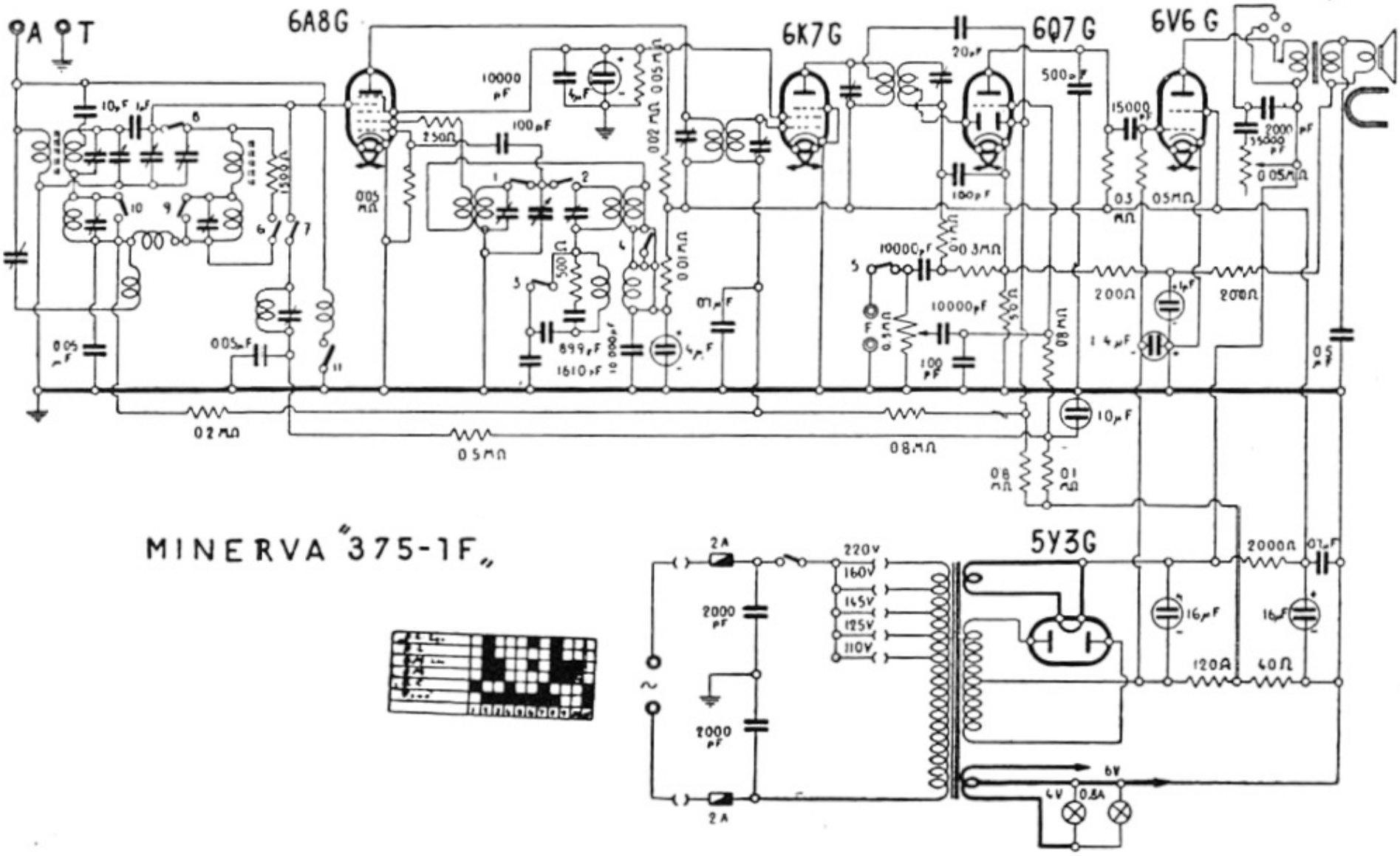
A
T
6A8G
6K7G
6Q7G
6V6G
5Y3G
MINERVA "375-1F"
220V
160V
145V
125V
110V
2A
6V
0.8A

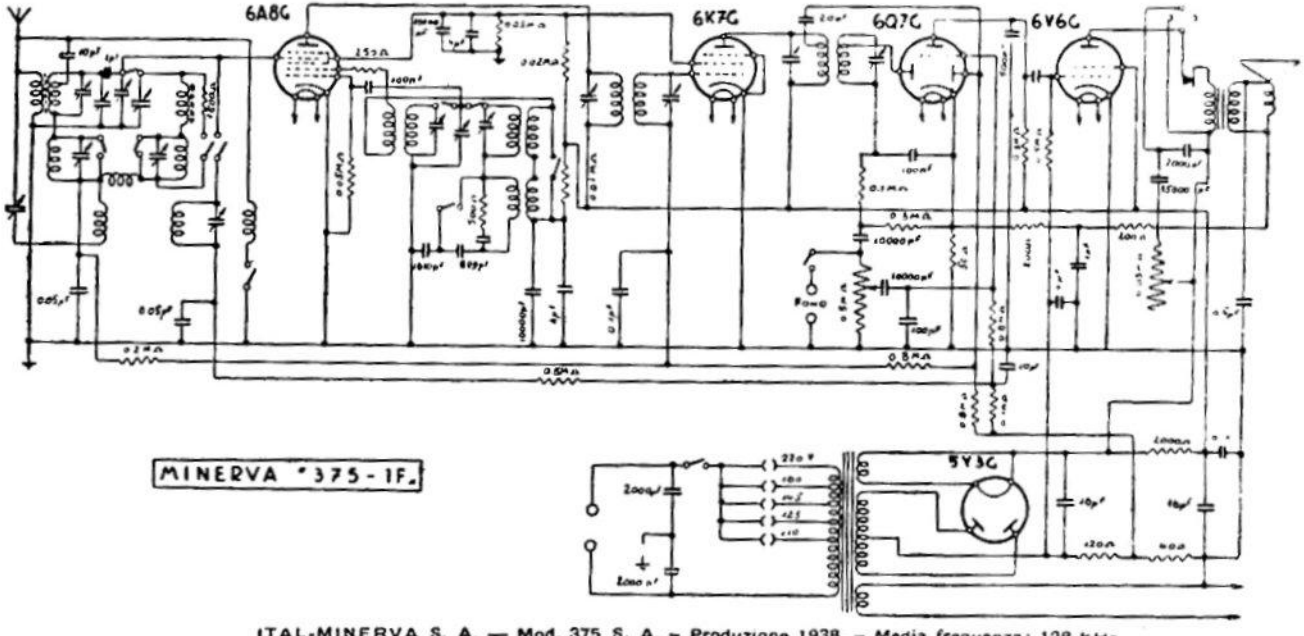

ITAL-MINERVA S. A. — Mod. 375 S. A. – Produzione 1938. – Media frequenza: 128 kHz.