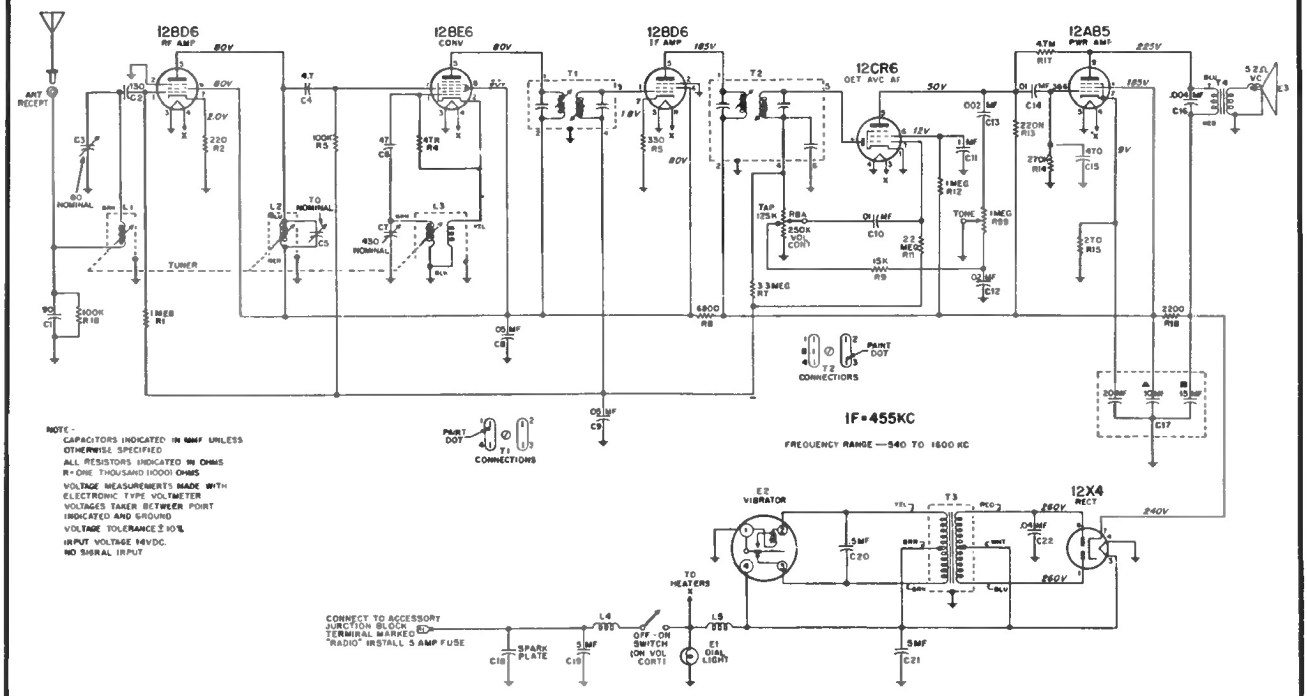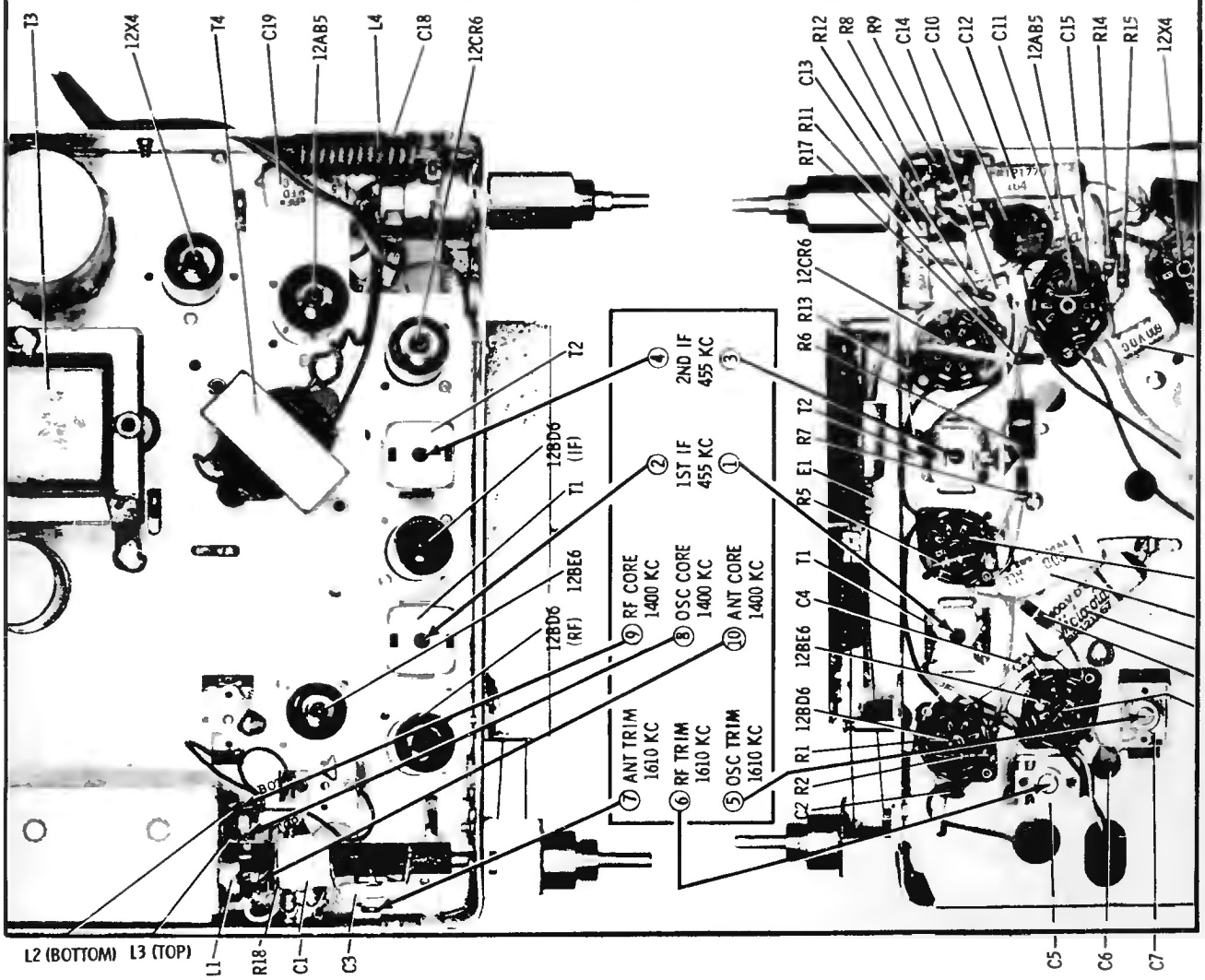MOTOROLA Auto Radio Model CTM6 (for 1956 and 1955 Chevrolet)