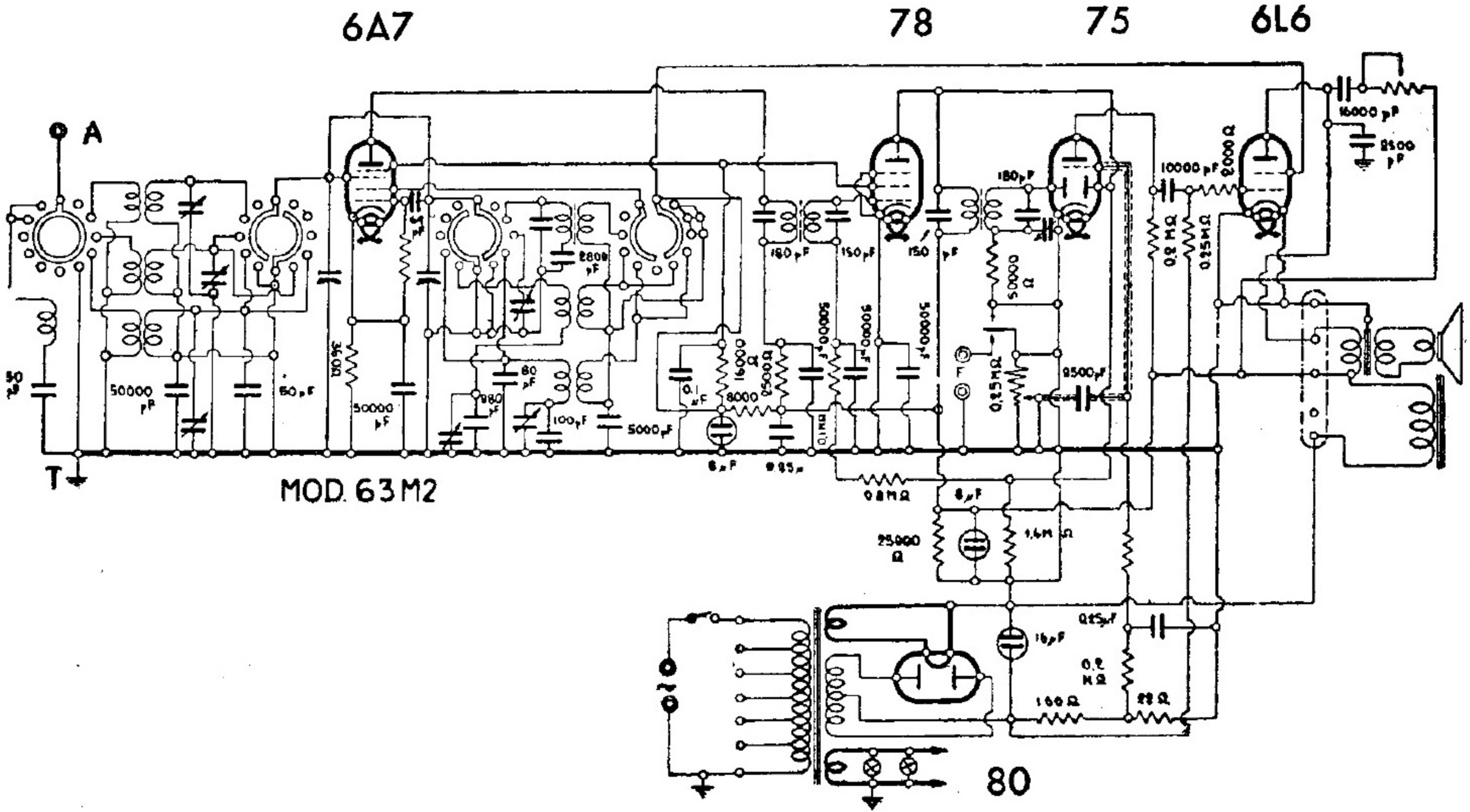

RADIOMARELLI - MOD. « AXUM »