RCA VICTOR

MODELS 3-US-5, 3-US-5A

Chassis No. RC-1130

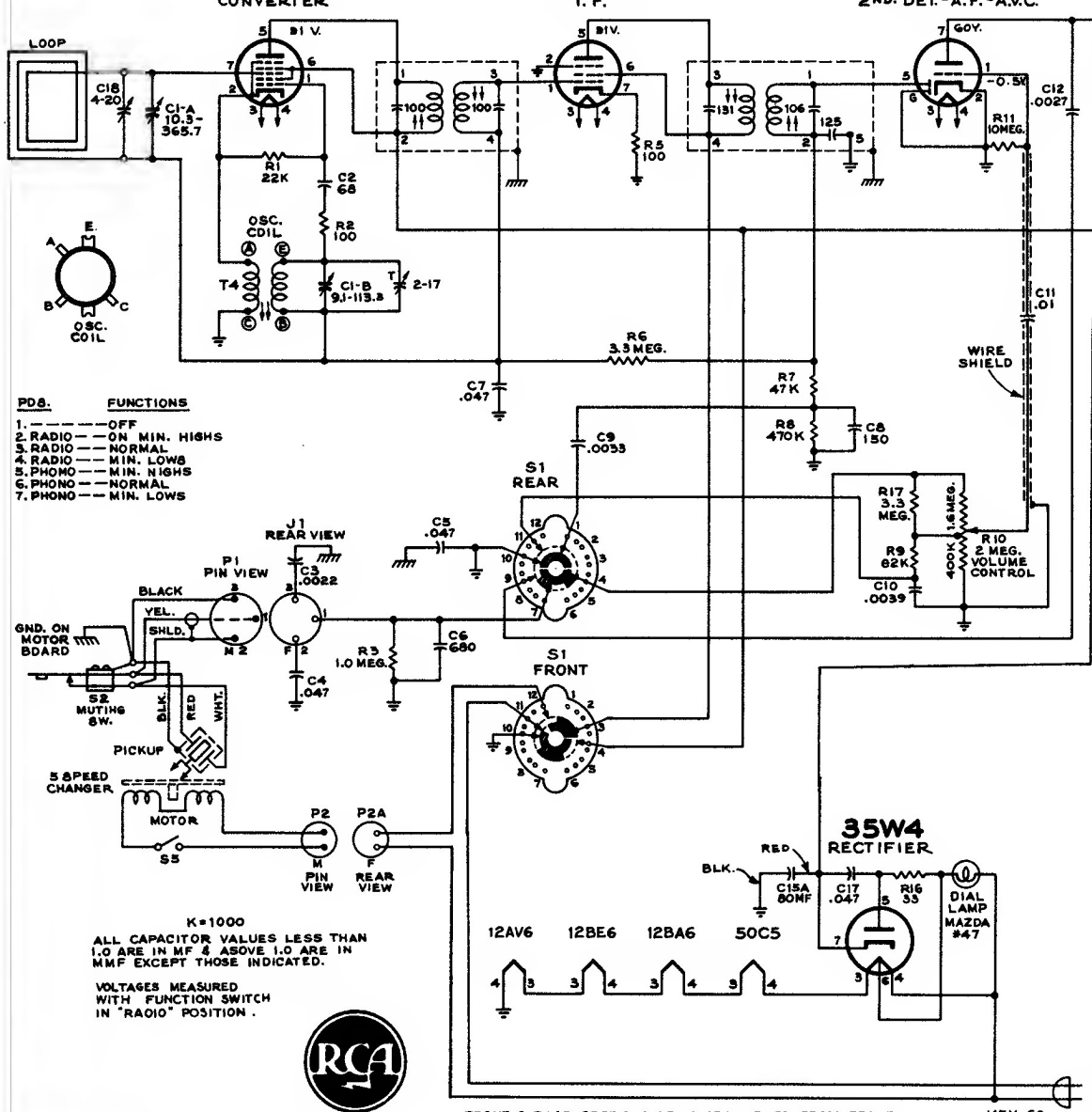

PDS.	FUNCTIONS
1.	OFF
2. RADIO	ON MIN. HIGHS
3. RADIO	NORMAL
4. RADIO	MIN. LOWS
5. PHONO	MIN. HIGHS
6. PHONO	NORMAL
7. PHONO	MIN. LOWS

Alignment Procedure

Steps	Connect the high side of test-oscillator to—	Tune test-osc. to—	Turn radio dial to—	Adjust the following for max. output
1	I.F. grid, in series with 0.01 mfd.	455 kc	Quiet point 1,600 kc end of dial	Pri. & Sec. 2nd I.F. transformer
2	Converter grid in series with 0.01 mfd.			Pri. & Sec. 1st I.F. transformer
3	Short wire placed near loop for radiated signal	1,620 kc	Extreme R. H. end (gang open)	C18-T (osc.)
4		1,400 kc	1,400 kc Signal	C18 (ant.) (on loop)
5		600 kc	600 kc Signal	T4 (Rock Gang)
6	Repeat steps 3, 4 & 5 if necessary. Readjust C18 for max. output after placing chassis in cabinet.			